

80

A. E. F. LEMATTE.

CHANSON DE JEUNE FILLE

pour FLÛTE (ou Violon)

avec accompagnement
De PIANO

PAR

ANDRÉ RENNER

Op: 7

Prix net: 3F

COMPTOIR GÉNÉRAL DE MUSIQUE,
Paris, F. DURDILLY, Editeur, 11^{bis} B^d Hausmann.
Tous droits d'exécution, de reproduction & d'arrangements
réservés pour tous pays
Imp: Ghidone & C^{ie}

A. E. F. Lematte

CHANSON DE JEUNE FILLE

Pour Flûte ou Violon et Piano

André RENNER

Op. 7.

Moderato ♩ = 66

FLÛTE.

PIANO.

p

pp

2 Ped.

p

tre corde.

Più mosso ♩ = 88

mf espress.
Ped.

p

pp
p
Ped. sempre

p
8

I° Tempo

pp
2 Ped.

Più mosso $\text{♩} = 108$

p legg.
P tre corde non legato

mf espress.

p

cresc. f dim. rit. a Tempo p legg.

f dim. rit. f p

pp pp

I^o Tempo

p non legato
p
espress.
Ped.

p
espress.

p lento.
p

p ad lib.
pp
suivez
pp

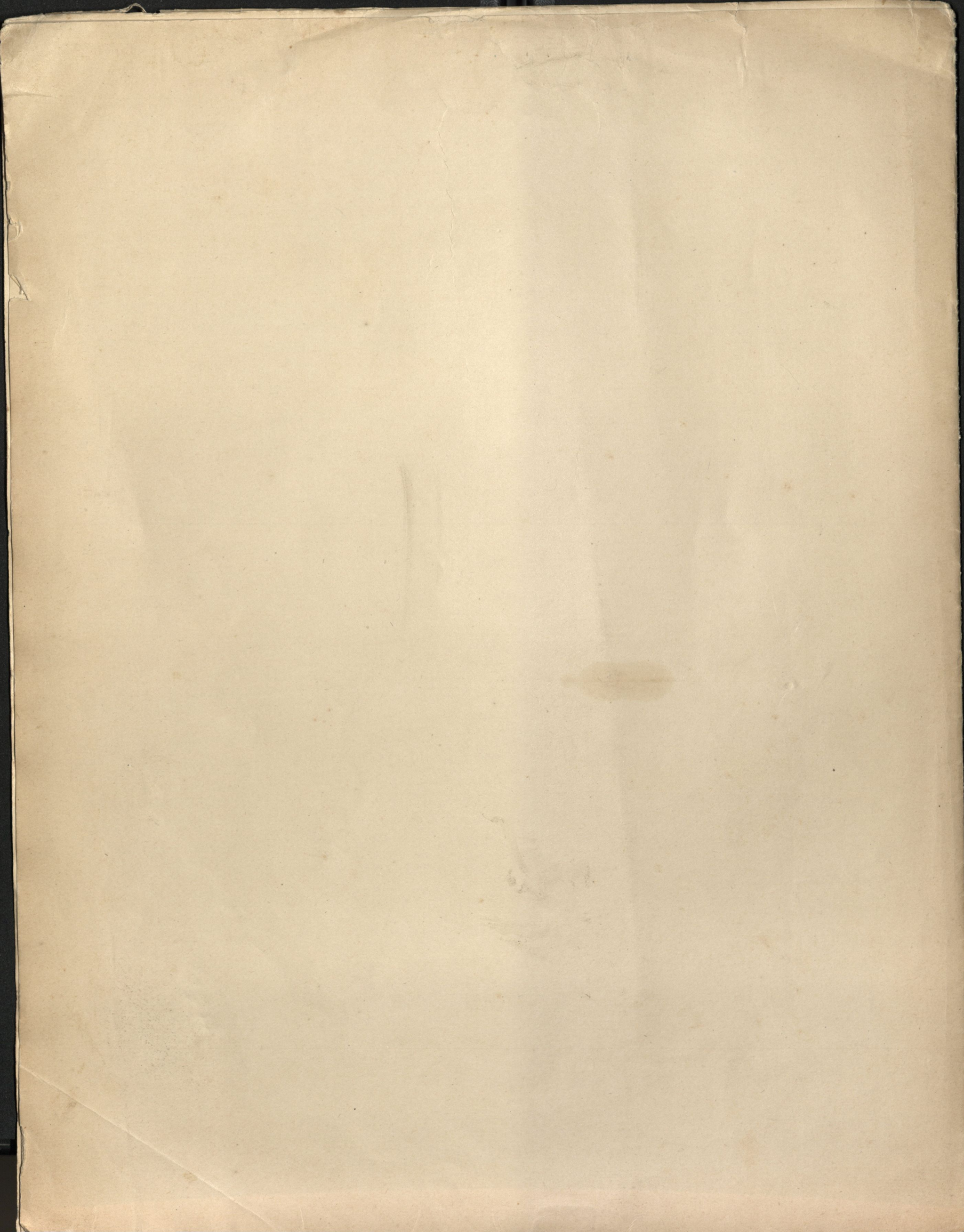

A. E. F. Lematte

CHANSON DE JEUNE FILLE

80

Pour Flûte ou Violon et Piano

André RENNER

Op. 7.

FLÛTE

Moderato

p *p* *p* *pp* *mf* *pp* *p* *pp* *pp* *pp* *pp* *pp*

Più mosso

p *p* *leggi.* *mf*

12

pp *pp* *pp* *pp* *pp* *pp* *pp* *pp* *pp* *pp* *pp* *pp*

I° Tempo

p

Più mosso

p *legg.*

FLÛTE

mf *espress.*

8
cresc. f dim.

a Tempo
p leggi.

pp

p 1 2 3 4

tr # tr tr

1^o Tempo
p legg.

p non legato

8

Lento
8
p

8
p ad lib. pp

A. E. F. Lematte

CHANSON DE JEUNE FILLE

Pour Flûte ou Violon et Piano

André RENNER

Op. 7.

VIOLON

Moderato

p

Più mosso

p *leggi.* *mf*

pp *p* *p*

mf *pp* *p*

12

pp stacc.

1 2 3

8

I° Tempo

p

Più mosso

p leggiero

VIOLON

mf *espress.*

8
cresc. f dim. rit.

a Tempo
p legg.

pp

1 2 3 4

tr # tr tr

1° Tempo
p legg.

6 6 6

p non legato

8-
Lento
p

p ad lib. pp